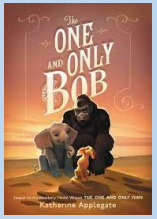

Dodge Chatterbooks

The After School Book Club for Dodge Students

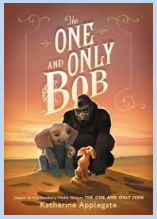

What is Chatterbooks?

It is the after school book club, just for Dodge Students!

We meet online through the Chatterbooks Google Classroom from 2:45—3:30 the last Thursday of every month. Join Mrs. Darnell and Miss Martin, from the Twinsburg Public Library, once a month for a discussion on great books!

When does it meet?

On the following Thursdays from 2:45—3:30pm

October 28th— The One and Only Bob by Katherine Applegate

November 18th— ?

December 16th— ?

January 27th— ?

February 24th— ?

March 24th— ?

April 28th— ?

May 19th— ?

I wan to Join! How do I participate?

The first meeting is October 28th, from 2:45-3:30 on the Google Classroom. The book we will read is The One and Only Bob by Katherine Applegate. You may pick up a copy at the Twinsburg Public Library in the Teen Crossings Area or reserve a copy yourself.

Steps of Participation

1. Read the book for the month, The One and Only Bob, before the meeting.
2. Make sure you are in the Google Classroom for Chatterbooks - any questions please ask Mrs. Darnell.
3. Meet online at 2:45 on the day of the meeting and have a great time!
4. Meeting ends at 3:30, and the title for the next months book will be released.

- You will not register for this program through the Twinsburg Public Library, please talk to your school librarian, Mrs. Darnell, for attendance.

What Do I need to do?

You should read the current title before the meeting. Each month we all read the same book, and talk about it at the meeting.

You will find information, including the current title, each month on the ChatterBooks link of the Dodge website, under Clubs and Extracurricular.

Have more Questions?

Feel free to call Miss. Martin , Teen Crossings, at the Twinsburg Public Library at 330-425-4268 x6, or send an email at: kmartin@twinsburglibrary.org

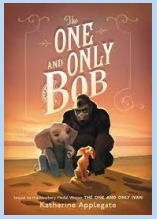

Dodge Chatterbooks

The After School Book Club for Dodge Students

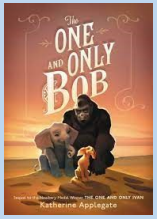

What is Chatterbooks?

It is the after school book club, just for Dodge Students!

We meet online through the Chatterbooks Google Classroom from 2:45—3:30 the last Thursday of every month. Join Mrs. Darnell and Miss Martin, from the Twinsburg Public Library, once a month for a discussion on great books!

When does it meet?

On the following Thursdays from 2:45—3:30pm

October 28th— The One and Only Bob by Katherine Applegate

November 18th— ?

December 16th— ?

January 27th— ?

February 24th— ?

March 24th— ?

April 28th— ?

May 19th— ?

I wan to Join! How do I participate?

The first meeting is October 28th, from 2:45-3:30 on the Google Classroom. The book we will read is The One and Only Bob by Katherine Applegate. You may pick up a copy at the Twinsburg Public Library in the Teen Crossings Area or reserve a copy yourself.

Steps of Participation

1. Read the book for the month, The One and Only Bob, before the meeting.
2. Make sure you are in the Google Classroom for Chatterbooks - any questions please ask Mrs. Darnell.
3. Meet online at 2:45 on the day of the meeting and have a great time!
4. Meeting ends at 3:30, and the title for the next months book will be released.

- You will not register for this program through the Twinsburg Public Library, please talk to your school librarian, Mrs. Darnell, for attendance.

What Do I need to do?

You should read the current title before the meeting. Each month we all read the same book, and talk about it at the meeting.

You will find information, including the current title, each month on the ChatterBooks link of the Dodge website, under Clubs and Extracurricular.

Have more Questions?

Feel free to call Miss. Martin , Teen Crossings, at the Twinsburg Public Library at 330-425-4268 x6, or send an email at: kmartin@twinsburglibrary.org

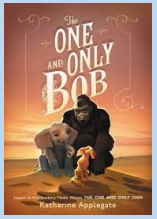

Dodge Chatterbooks

The After School Book Club for Dodge Students

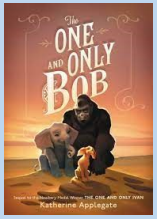

What is Chatterbooks?

It is the after school book club, just for Dodge Students!

We meet online through the Chatterbooks Google Classroom from 2:45—3:30 the last Thursday of every month. Join Mrs. Darnell and Miss Martin, from the Twinsburg Public Library, once a month for a discussion on great books!

When does it meet?

On the following Thursdays from 2:45—3:30pm

October 28th— The One and Only Bob by Katherine Applegate

November 18th— ?

December 16th— ?

January 27th— ?

February 24th— ?

March 24th— ?

April 28th— ?

May 19th— ?

I wan to Join! How do I participate?

The first meeting is October 28th, from 2:45-3:30 on the Google Classroom. The book we will read is The One and Only Bob by Katherine Applegate. You may pick up a copy at the Twinsburg Public Library in the Teen Crossings Area or reserve a copy yourself.

Steps of Participation

1. Read the book for the month, The One and Only Bob, before the meeting.
2. Make sure you are in the Google Classroom for Chatterbooks - any questions please ask Mrs. Darnell.
3. Meet online at 2:45 on the day of the meeting and have a great time!
4. Meeting ends at 3:30, and the title for the next months book will be released.

- You will not register for this program through the Twinsburg Public Library, please talk to your school librarian, Mrs. Darnell, for attendance.

What Do I need to do?

You should read the current title before the meeting. Each month we all read the same book, and talk about it at the meeting.

You will find information, including the current title, each month on the ChatterBooks link of the Dodge website, under Clubs and Extracurricular.

Have more Questions?

Feel free to call Miss. Martin , Teen Crossings, at the Twinsburg Public Library at 330-425-4268 x6, or send an email at: kmartin@twinsburglibrary.org

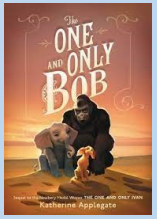

Dodge Chatterbooks

The After School Book Club for Dodge Students

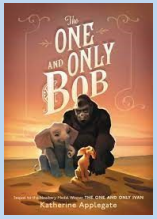

What is Chatterbooks?

It is the after school book club, just for Dodge Students!

We meet online through the Chatterbooks Google Classroom from 2:45—3:30 the last Thursday of every month. Join Mrs. Darnell and Miss Martin, from the Twinsburg Public Library, once a month for a discussion on great books!

When does it meet?

On the following Thursdays from 2:45—3:30pm

October 28th— The One and Only Bob by Katherine Applegate

November 18th— ?

December 16th— ?

January 27th— ?

February 24th— ?

March 24th— ?

April 28th— ?

May 19th— ?

I wan to Join! How do I participate?

The first meeting is October 28th, from 2:45-3:30 on the Google Classroom. The book we will read is The One and Only Bob by Katherine Applegate. You may pick up a copy at the Twinsburg Public Library in the Teen Crossings Area or reserve a copy yourself.

Steps of Participation

1. Read the book for the month, The One and Only Bob, before the meeting.
2. Make sure you are in the Google Classroom for Chatterbooks - any questions please ask Mrs. Darnell.
3. Meet online at 2:45 on the day of the meeting and have a great time!
4. Meeting ends at 3:30, and the title for the next months book will be released.

- You will not register for this program through the Twinsburg Public Library, please talk to your school librarian, Mrs. Darnell, for attendance.

What Do I need to do?

You should read the current title before the meeting. Each month we all read the same book, and talk about it at the meeting.

You will find information, including the current title, each month on the ChatterBooks link of the Dodge website, under Clubs and Extracurricular.

Have more Questions?

Feel free to call Miss Martin , Teen Crossings, at the Twinsburg Public Library at 330-425-4268 x6, or send an email at: kmartin@twinsburglibrary.org